ARREDO I: 50 - BLOCCO D
PIANO SECONDO

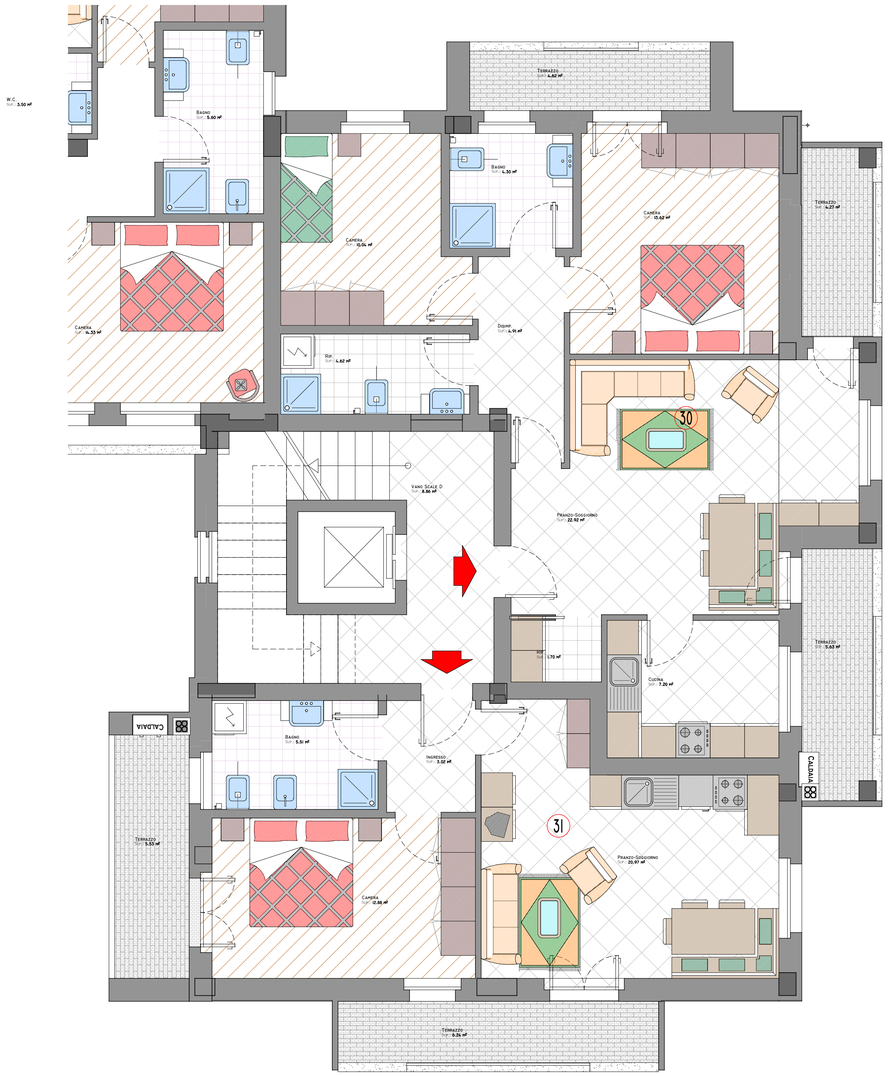
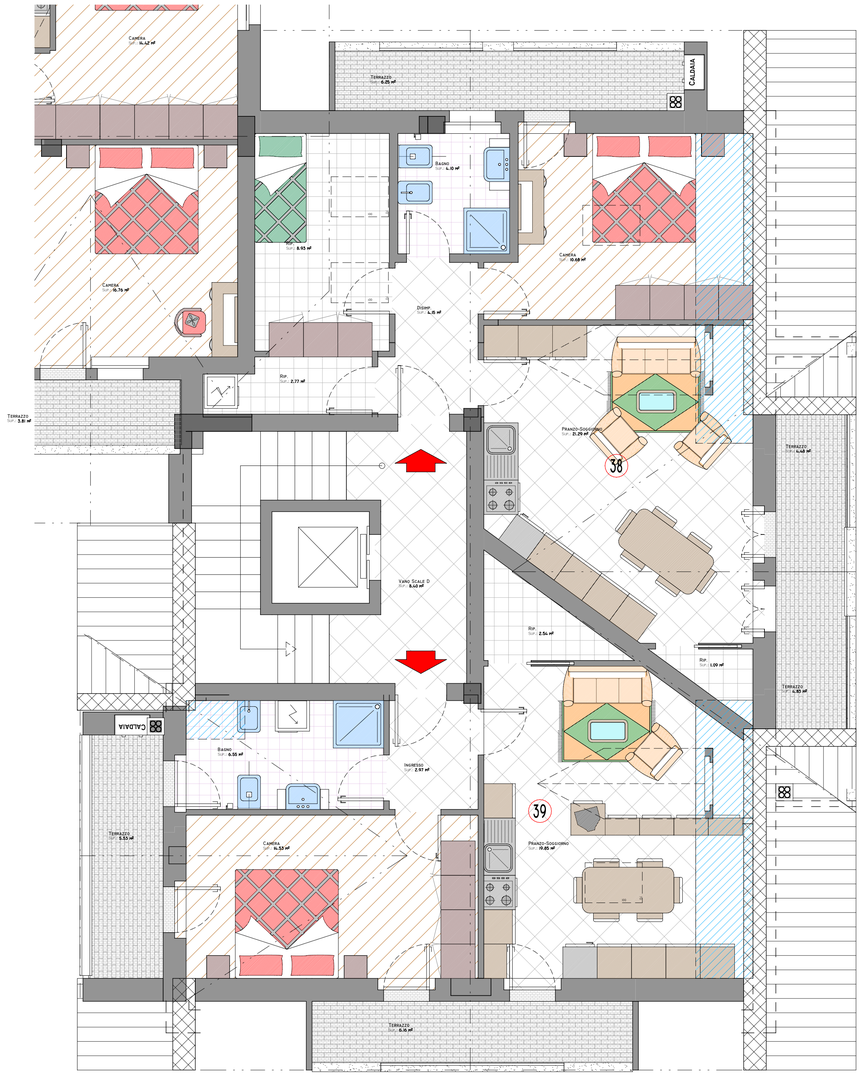
ARREDO I: 50 - BLOCCO D
PIANO TERZO